asuntosäätiö

Laivalahdenkaari 15 C 43, Helsinki, HERTTONIEMENRANTA

53 m², 2H+K+S

Sales agent

Ruut Linnavuori

020 161 2211

ruut.linnavuori@asuntosaatio.fi

Apartment info

Housing costs

Right-of-occupancy payment
20125,14€

– Original right-of-occupancy payment
10779,84€

– Index adjustment
9345,3€

Residence charge
957,36€

– Basic charge
773,23€

– Communal charge
184,13€

Residence charge 1.1.
955,71€

– Basic charge 1.1.
784,19€

– Communal charge 1.1.
171,52€

Security deposit
250€

Apartment basic info

Housing type
Apartment house

Energy class
D

Apartment type
2H+K+S

Living area
53.00 m²

Floor
3

Balcony
1

Own sauna
Yes

Elevator
Yes

Available
Available now

Condition
Good

Water fee/person/month
25€

Pets
Allowed

Parking fees

– Autopaikkamaksu 1
23,00€

– Autopaikka/inva
15,00€

– Autohallimaksu 1
60,00€

Broadband
DNA Welho

Alterations made to this home

2013 Parvekelasitus 2013 Laminaattilattia 1997 Parketti 1997 Parketti 1997 Parketti 1997 Parketti 1997 Parketti 1997 Parketti 2013 Sälekaihtimet (valkoiset tai vaaleanharmaat), 2013 Komero- ja kaapinovien uusiminen,

Smoking in our apartments

Smoking is prohibited inside the apartment and on the balcony under right-of-occupancy and rental agreements starting on 1 January 2021. Since 1 October 2024, smoking has also been prohibited in the private yards of apartment buildings and access balcony buildings, as well as in the access corridors of access balcony buildings. The property may not be completely non-smoking due to other apartments that may be subject to old agreements with no smoking prohibitions.
From 1 October 2026, smoking is prohibited inside apartments and on balconies, terraces and private yards under all rental agreements, including rented right-of-occupancy apartments.

Repairs made

2005 Porrashuoneiden kunnostus 2011 Ilmanvaihtokanavien säätö ja nuohous 2017 Tukimuurin korjaus 2018 Ilmanvaihtokanavien säätö ja nuohous 2018 Lämmitysjärjestelmän tasapainotus ja säätö 2023 Lämmönsiirtimen uusiminen 2024 Sisävalaistus 2024 Ulkovalaistus 2025 Palovaroittimien asentaminen

Assessment of upcoming repairs

2027 Peruskorjaus 2027 Viemäreiden kuvaus ja huuhtelu

Laivalahdenkaari 15 C 43 / pohjakuva

Not in scale

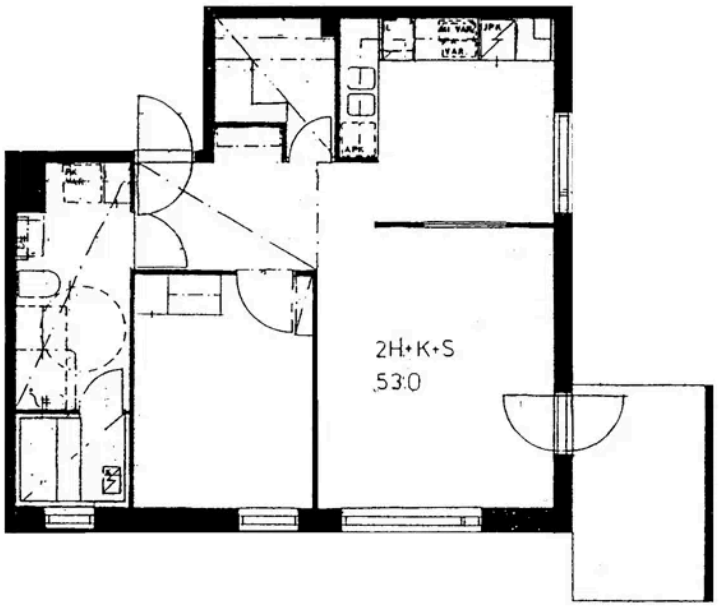
2H+K+S
53:0